Katahdin Woods and Waters National Monument
Proposed Boundary Revision
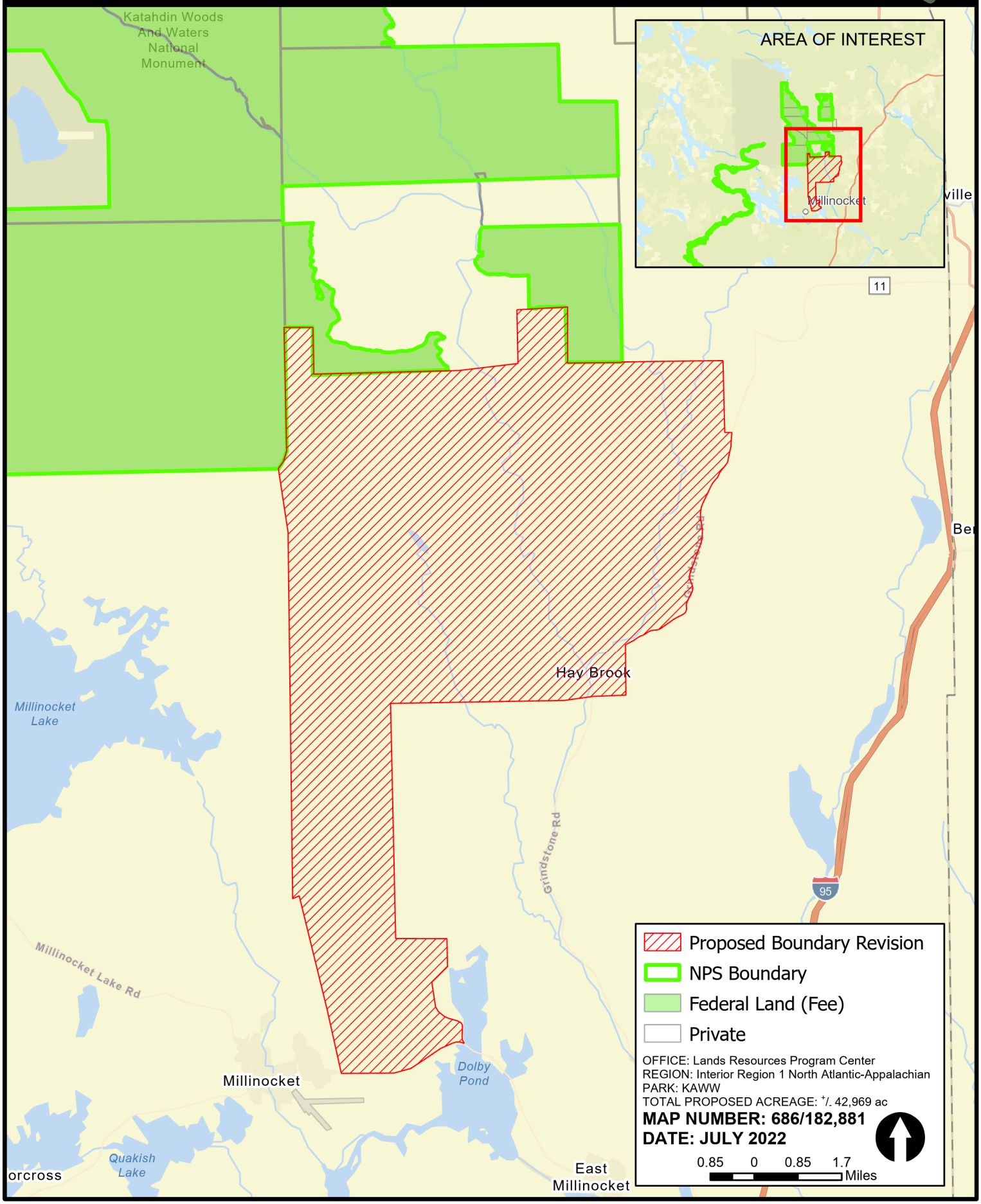
National Park Service
U.S. Department of the Interior